

NOTES MARKED THUS: NOT APPLICABLE

THIS DRAWING IS THE PROPERTY OF JOHN HORTON

JOHN HORTON

NO PARTS OF THIS DRAWING OR ITS CONTENTS TO BE REPRODUCED OR USED BY A THIRD PARTY WITHOUT PRIOR WRITTEN CONSENT.

ALL MEASUREMENTS TO BE CHECKED ON SITE BEFORE WORK COMMENCES.

EXISTING MASS REMOVED BUT CEILING TO BE RETAINED

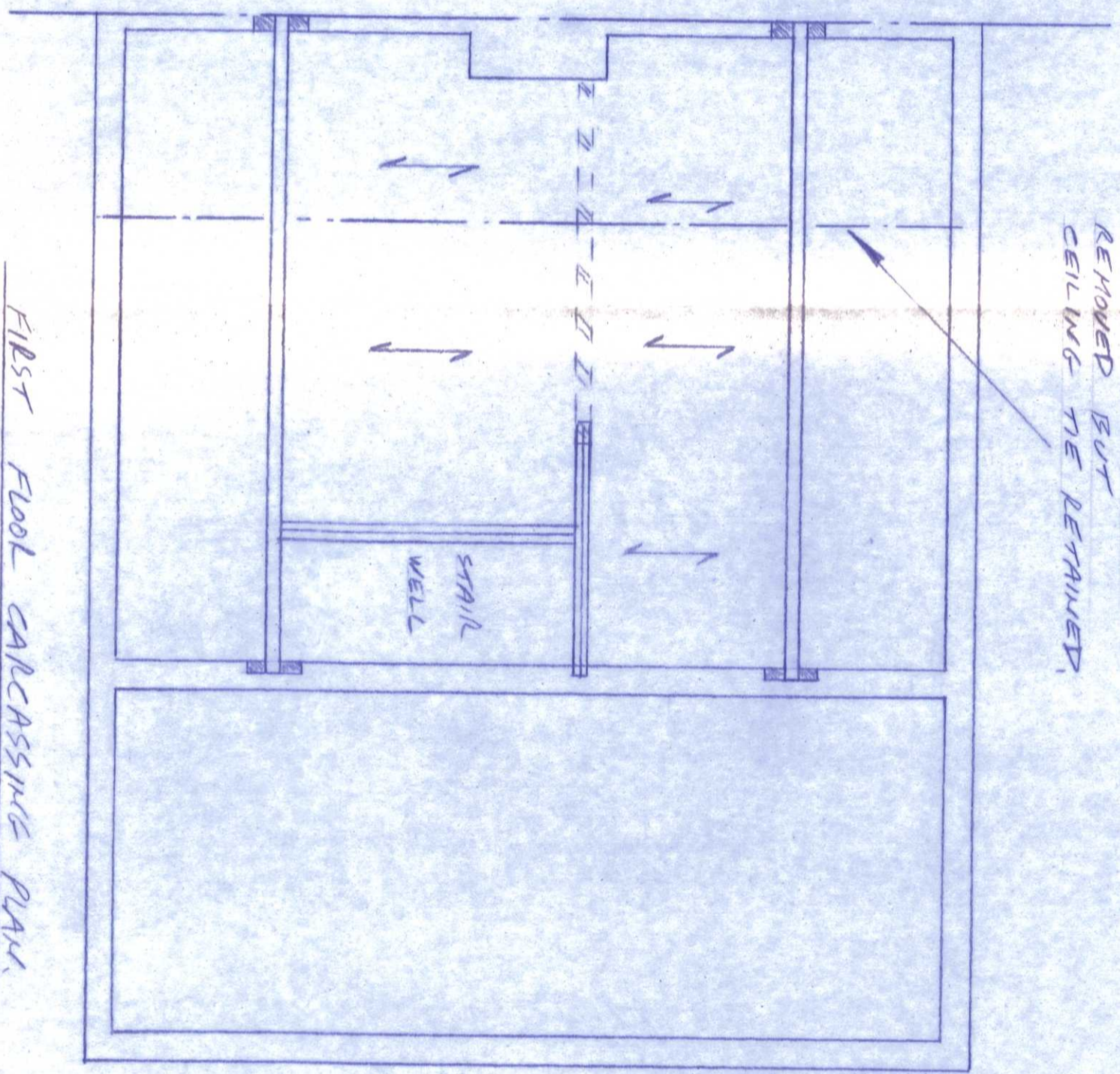

FIRST FLOOR CARCASSING PLAN

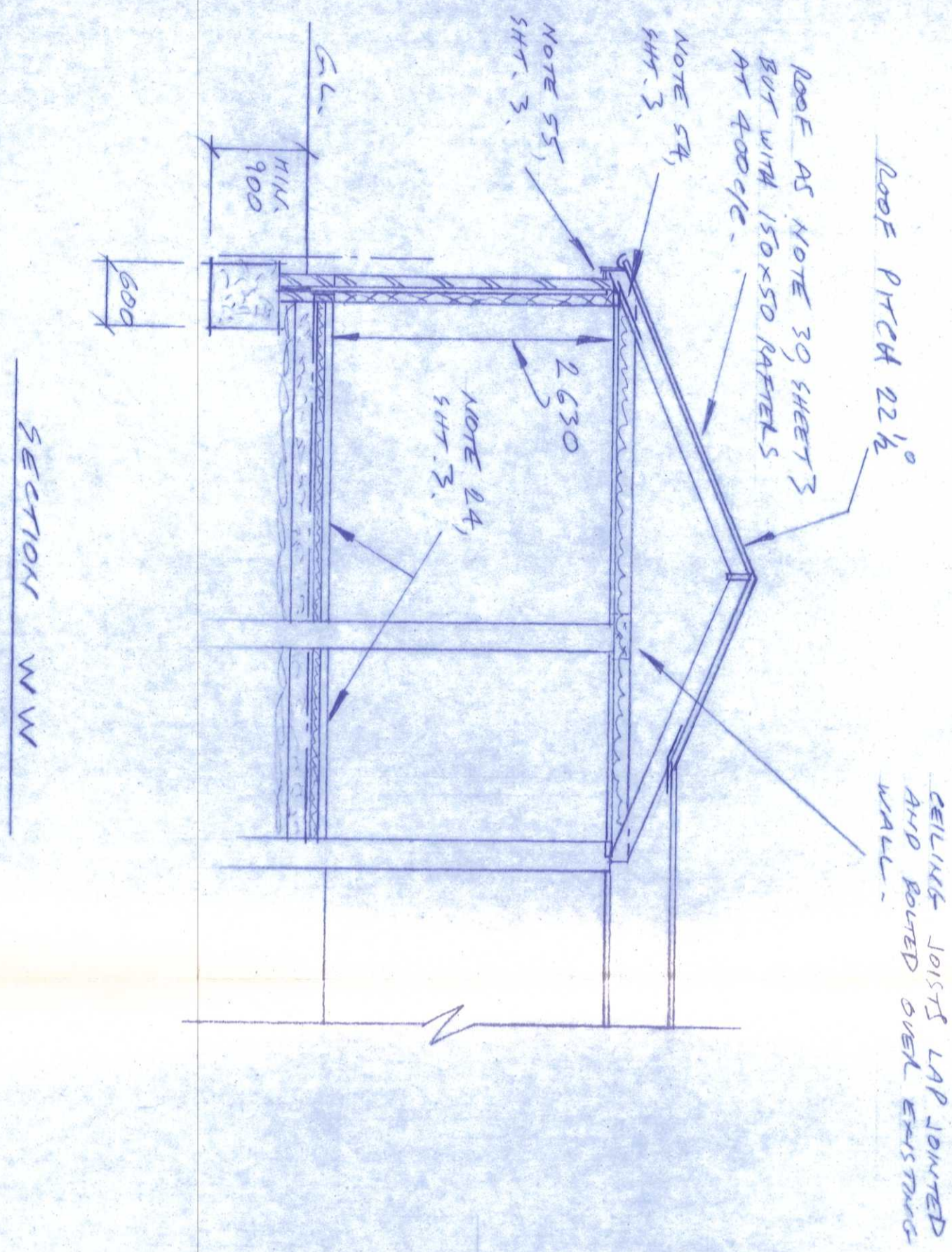

SECTION WW

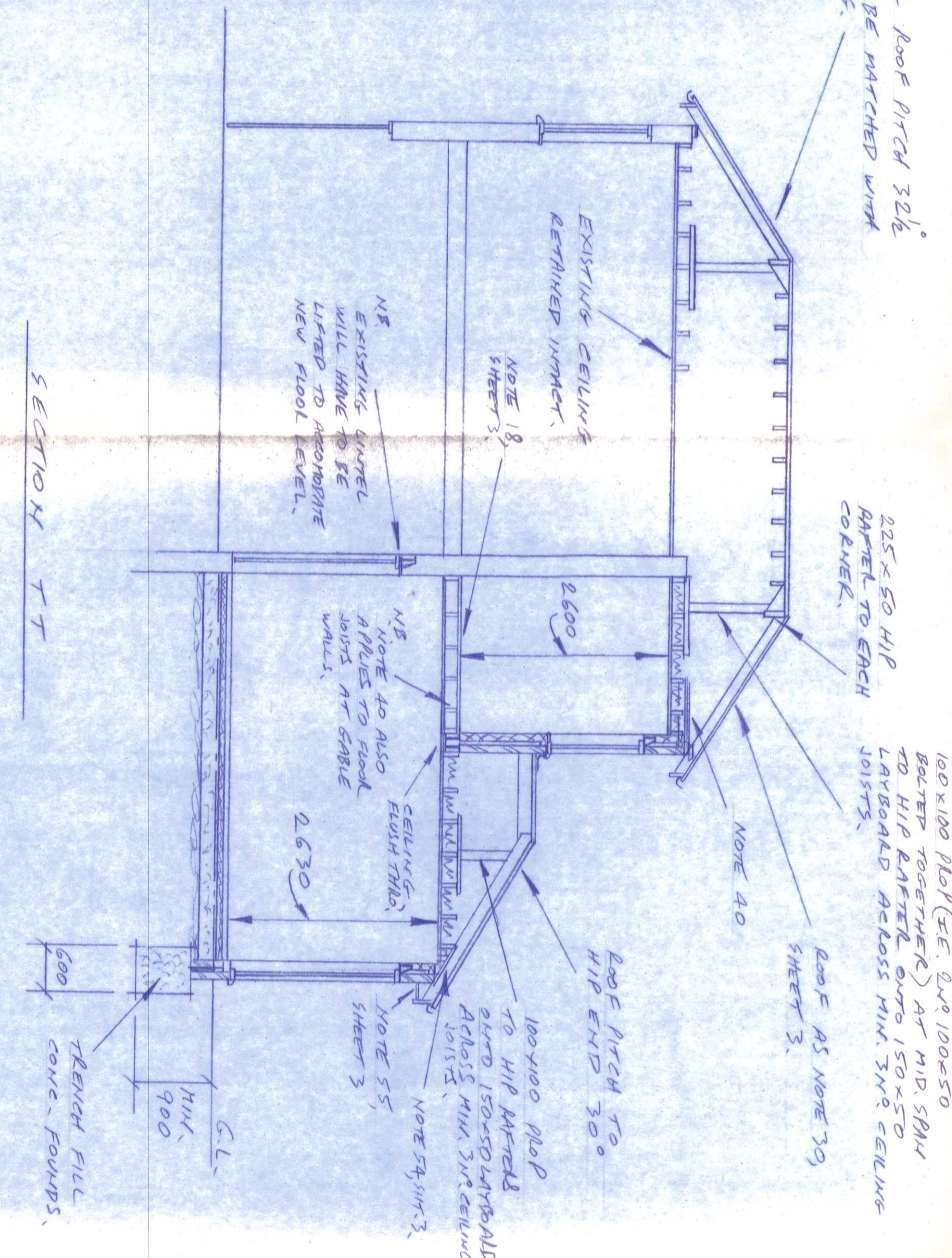

SECTION TT

CONSTRUCTION DETAILS.

- 1 150 X 50mm JOISTS ONTO EXISTING RAFTERS WITH 100mm FIBREGLASS QUILT BETWEEN BARBERS P.B. AND SKIN HANDLIN MIN 60mm AIR GAP ABOVE INSULATION. SEE NOTE 20.
- 2 100mm X 50mm X 4000C/C CEILING TO BE RETAINED. VAPOUR BARRIER P.B. AND SKIN.
- 3 SUPERSEDED UPPER FLOOR - 150mm TAC WETSCREED BOARD JOISTS (800mm x 125 X 50mm JOISTS AT 4000C/C) ON RETROFIT IN HAZARDOUS AREAS TO BE GRAB II-III.
- 4 ALL TRUSS JOIST ENDS TREATED WITH PRESERVATIVE WARE BUILT IN.
- 5 NEW FLOOR JOISTS SET MIN. 25mm CLEARANCE TO EXISTING JOISTS. 100mm FIBREGLASS QUILT. 100mm STEELING. BRICK SPINE WALL.
- 6 EXISTING LINTELS AND POUNDS TO BE C/O. TO BE REINFORCED WITH L.A.B.C.O. TO DETRIMENTAL SUSTAINABILITY.
- 7 INNER WALLS TO BE 100 X 50mm WOOD WITH FIBREGLASS QUILT.
- 8 DRY-LINE PARTY WALL AS NOTE 8 PROVIDE VAPOUR BARRIER.
- 9 VELUX TYPE 021-028 ESCAPE WINDOW WITH THE ED. FLASHING.
- 10 DOUBLE UP RAFTERS TO EACH SIDE OF WINDOW. ESCAPE WINDOW - MIN 850 HIGH X 500mm WIDE CLEAR OPENING, WITH BUTT TYPE HINGES. I.E. WINDOW MUST OPEN THROUGH MIN. 90 WITH A KEY.
- 11 WINDOWS TO BE DOUBLE GLAZED AND HAVE TRUCKE TINT AT HIGH LEVEL MIN. 600mm. PER ROOM OPENING LIGHTS WILL BE MIN 1/20 FLOOR AREA. ANY GLAZING WITHIN ROOMS OF 1000mm² TO BE DOUBLE GLAZED TO BE TOUGHENED SAFETY GLASS TO BS: 6202 CLASSING. 15mm AIR GAP TO DOUBLE.
- 12 HIGH LEVEL VENTS TO BE EQUIVALENT TO 5000mm² R.O.V.
- 13 EAVES VENTS TO BE EQUIVALENT TO 25,000mm² R.O.V.
- 14 ELECTRICAL WORK AND HEATING TO BE DISCUSSED WITH CLIENT AT POSITION OF RADATORS ETC.
- 15 STAIR DETAIL.
- 16 WIDTH - 700mm (MIN. CLEAR WIDTH)
- 17 ROSE - 200mm MAX
- 18 PITCH - 45° MAX
- 19 HEADROOM - 2M MIN. AT NOSING
- 20 MAX. GAP TO VERTICAL SURFACE - 100mm
- 21 HANDRAIL HEIGHT - 900 - 1000mm

- 22 FIRE PRECAUTIONS.
- 23 DOOR NO SECOND FLOOR BARBERRY MARKED WITH 32 X 25mm SCREWED & GLED STOPS WITH INTUMESCENT STRIPS AND COLD SMOKE SEAL.
- 24 ALL DOORS TO HABITABLE ROOMS LEADING TO BE PROTECTED BY SELF-CLOSING DEVICE.
- 25 ALL STAIR WELL ENGINEERS WALLS.
- 26 CEILING TO BE 1/2HR F.R.
- 27 FLOOR TO BE PROTECTED BY GROUND AREA PROTECTED TO R.W.2. IF CEILING ARE FOUND TO BE INADEQUATE.
- 28 FIRE SEPARATION BETWEEN FIRST AND SECOND FLOOR TO BE 100mm LATH & PLASTER ON CHICKEN WIRE FIXED BETWEEN JOISTS OVER FULL LOFT AREA.
- 29 TOTAL 200mm FIBREGLASS QUILT TO REMAINING ROOF VOID.
- 30 FIRST AND SECOND FLOOR LANDING INDICATED THUS - 30 HANGERS TO REMAINMENT OPERATION I.E. NOT HANGERS OPERABLE.
- 31 STEELWORK DETAILS.
- 32 ALL LINTELS AND STEEL BEAMS TO BE ENCASED WITH 15mm F.B. AND 7mm SKIN TO GIVE 1/2HR FIRE RESISTANCE.
- 33 50 X 50 X 50mm STEEL TO BS:446 PLATED WITH 200 GRMS OF ZINC OXIDE PRIMER.
- 34 SUPPORT BRICK/BLOCKWORK TO BE OF CRUSHING STRENGTH 3.5N/mm² MIN. CODE OF PRACTICE 111, PART 1.

- 35 PURLINS REMOVED AND 150 X 50mm JOISTS SCREWED ALONGSIDE EXISTING RAFTERS WITH LADDERING STOPS TO RISE.
- 36 30 X 3 X 1200L GALVANIZED STEEL LATERAL RESTRAINT STOPS TO FOOT WITH 100. 85 X 4 NAILS.
- 37 ALL MULTIPLE TRUSSES BOLTED TOGETHER CONNECTORS AND PLATE WASHERS THICKER THAN TRUSSERS AND PLATE WASHERS THICKER WITH GALVANIZED JOIST HANGERS.
- 38 TRUSSEERS ONTO GABLE WALL WITH GALVANIZED JOIST HANGERS.
- 39 ALL WORK ON ROOF WALL TO BE WITH 1.5 ALL WALLS TO BE MADE GOOD AND FINE STOPPED.
- 40 JOISTS SET MIN. 40mm CLEAR OF CEILING.

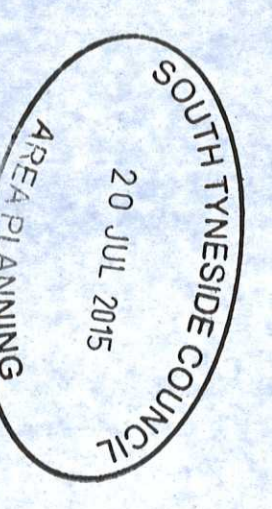

CLIENT	MR & MRS. RAY
ADDRESS	5 FOLSTED AVE. SOUTH SHIELDS.
TITLE	PROPOSED LOFT CONVERSION DOUBLE STOREY SIDE AND SINGLE STOREY REAR EXTENSION.
DATE	4-12-97
SCALE	1:50
DRAWING NO.	97-421 SHEET 4 OF 4

PLANS DRAWN FOR YOUR HOME EXTENSIONS
TEL. JOHN HORTON
0191-454 3870